

Patient report

Bio-Rad DATE: 10/18/2019
D-10 TIME: 03:04 PM
S/N: #DJ4I016123 Software version: 4.30-2
Sample ID: 10521578
Injection date 10/18/2019 02:57 PM
Injection #: 16 Method: HbA1c
Rack #: --- Rack position: 1

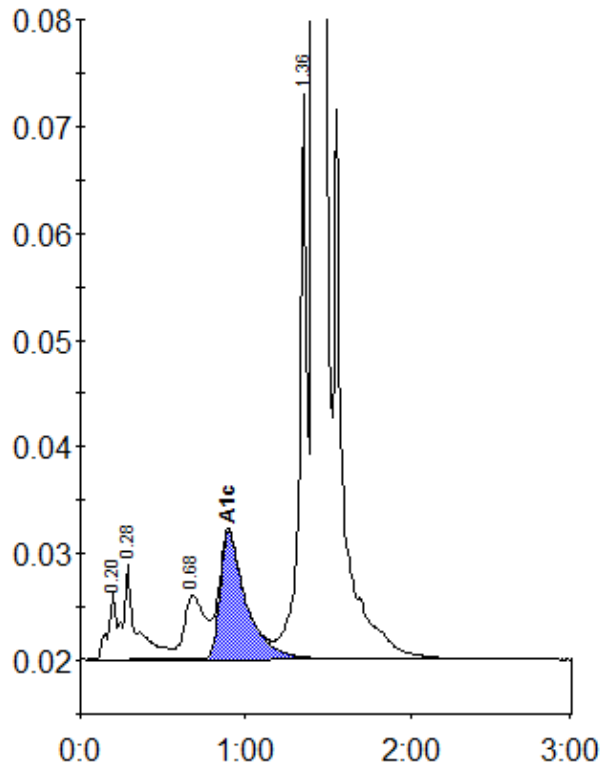

Peak table - ID: 10521578

Peak	R.time	Height	Area	Area %
A1a	0.20	6446	21916	0.7
A1b	0.28	8937	50272	1.7
LA1c/CHb-1	0.68	6024	52197	1.8
A1c	0.90	11915	130870	6.2
P3	1.36	52822	169762	5.8
A0	1.41	803197	2499985	85.5
Total Area:		2925002		

Concentration:	%
A1c	6.2